



**ISSPCON**  
**JABALPUR**  
6<sup>th</sup>-9<sup>th</sup> FEBRUARY 2025



# 39<sup>th</sup> Annual National Conference of **Indian Society For Study Of Pain**

06<sup>th</sup> – 09<sup>th</sup> February, 2025 | Jabalpur, Madhya Pradesh

## **Venue:**

ITC Welcome, Jabalpur, Madhya Pradesh

## **Organized by:**

Jabalpur Chapter Of Indian Society For Study Of Pain

[isspcon2025.com](http://isspcon2025.com)

# Welcome



**Dear Friends,**

**Greetings from Jabalpur,**

It is a matter of great pride and honour for the Jabalpur Chapter of ISSP for Jabalpur being chosen as the venue for the 39<sup>th</sup> ISSPCON Conference to be held from 7<sup>th</sup> to 9<sup>th</sup> February 2025, with a pre-conference workshop to be organized on 6<sup>th</sup> February 2025. The Jabalpur Chapter of ISSP is enlivened and hopped up to host you.

During the course of 39<sup>th</sup> ISSPCON Conference, 2025, it shall be our endeavor to ensure that you are provided with a platform to familiarize with the national and international standards of Pain practices prevailing globally in this promising and ever-evolving discipline of pain medicine. Keeping this intention at heart, it was decided that “Way to go to achieve global pain standards”, shall be the central theme at the 39<sup>th</sup> ISSPCON Conference, 2025.

The Scientific Program shall be updated in advance, by June, 2024, which shall enable delegates to share their queries and doubts with respect to the topics at [isspcon25@gmail.com](mailto:isspcon25@gmail.com). The selected speakers at 39<sup>th</sup> ISSPCON Conference, 2025, shall be addressing the august gathering with the sole objective to clear the doubts raised by our participants on email. The pre – conference workshop shall be graced by the presence of National & Inter National established and successful practitioners of pain medicine who have earned an impeccable professional reputation amongst peers and the society at large. Such practitioners shall guide all participants on how to deal with complex and difficult pain procedures while also providing inputs on how to procure the most suitable equipments at affordable prices.

Jabalpur was chosen as the venue for the 39<sup>th</sup> ISSPCON Conference for its rich and diverse heritage and history. Fondly called as the “Sanskaardhaani”, Jabalpur is blessed to be thriving and growing on the banks of holy river Narmada, which holds religious and historical significance in the hearts of all residents of Jabalpur. From Bhedaghat to the Balancing Rock, Jabalpur offers several tourist attractions that provide you with a lifetime of memories to cherish. The boating experience at Bhedaghat and the cruise at Bargi Dam deserve a special mention for nature lovers. Jabalpur is also the focal point for wildlife enthusiasts, who find comfort in Jabalpur being surrounded by several National Parks like Kanha, Bandhavgarh, Panna, Pench and Satpura, to name a few, which inhabit the beautiful and famous Indian tigers. Jabalpur is also known for its food which offers various popular street food dishes, especially, ‘khove ki jalebi’.

We would also like to take this opportunity to remind our participants that they shall be showered with the same warmth and hospitality which they were met with during the Silver Jubilee Pain Conference in 2010.

**Warm regards**

**Team ISSPCON, 2025**



# Organising Committee

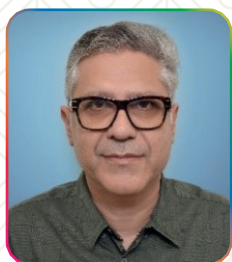

**Dr Ashish Sethi**  
Organising Chairman



**Dr Mayank Chansoria**  
Organizing Co-Chairman



**Dr Ravindra Harne**  
Organizing Secretary



**Dr Sunny Bhasin**  
Joint Organizing Secretary



**Dr Neelima Chincholikar**  
Scientific Chairman

## PATRONS

**Dr Gautam Das**  
**Dr Pratibha Manche**

**Dr Kailash Kothari**  
**Dr Shiraj Munshi**

**Dr Madhuri Lokapur**  
**Dr Muralidhar Joshi**

**Dr Neeraj Jain**  
**Dr Meenu Chadda**



## CONFERENCE HIGHLIGHTS

Expert Panel Discussions	Eminent Faculty
Orations	Credit Points
Free Paper/Poster Presentations	Exhibition
Pre-Conference Workshop	



## KEY DATES

Last Date for Early Bird Registration	31 <sup>st</sup> March 2024
Last Date for Regular Registration	30 <sup>th</sup> June 2024
Last Date for Abstract Submission	31 <sup>st</sup> August 2024
Pre-Conference Workshop	06 <sup>th</sup> February 2025
Conference	07 <sup>th</sup> – 9 <sup>th</sup> February 2025

# Registration Information

CATEGORY	EARLY BIRD UP TO MARCH 2024
ISSP Member	₹ 7900
Non-Member	₹ 8900
Accompanying Person	₹ 8500
PG Student	₹ 6900
Foreign Delegate	\$ 150

**Note:** The registration fee includes GST 18%

**PAYMENT MODE:** Cheque / DD in favour of “Jabalpur Society for Study of Pain”

Dated:..... Drawn on:..... Amount:.....

In words:.....

Other mode of Payments - NEFT/ RTGS..... Dated:..... Amount:.....

## BANK DETAILS

Account Name: **Jabalpur Society for Study of Pain**

Account Number: **7682748379**

Bank Name: **Indian Bank**

IFSC Code: **IDIB000W513**

Bank Address: **Jabalpur**

## REGISTRATION FEE INCLUDES

### Delegate

- Admission to Scientific Sessions and Exhibition
- Refreshments During Breaks
- Lunch & Dinner
- Registration Materials and Kit

### Accompanying person

- Refreshments During Break \* Lunch

### Cancellation And Refund Policy

- No Refund will be given for cancellation requests received after 30<sup>th</sup> September 2024
- All cancellation requests must be sent to the conference secretariat in writing by email only.
- Cancellation requests for any paid registration MUST BE received by the Conference Secretariat through email to be entitled to a refund.
- REFUND for cancellation of a paid registration in case the cancellation request is received on or before 30<sup>th</sup> April 2024 after deducting the administrative charges and cost towards refund, if any.
- NO REFUND for cancellation of a paid registration in case the cancellation request is received through email after 30<sup>th</sup> September 2024.
- Refunds, if any will be processed post-conference within 20 days.
- A similar mode of transfer will be adopted for a refund as the fund has been received. NO CASH refund policy.



# Host City – Jabalpur

Jabalpur (formerly Jubbulpore) is a tier 2 city situated on the banks of the holy Narmada River in Madhya Pradesh, India. According to the 2011 census, it is the third-largest urban agglomeration in Madhya Pradesh and the country's 37<sup>th</sup>-largest urban agglomeration. Jabalpur is an important Administrative, Industrial, and Business centre of Madhya Pradesh. It is a major education hub in India. The Madhya Pradesh High Court and other important Administrative Headquarters of India.

Jabalpur is the administrative headquarters of Jabalpur district (the second-most-populous district in Madhya Pradesh) and the Jabalpur division. The city is known for the marble rocks on the river Narmada at Bhedaghat. Jabalpur is one of the most populated cities in the state, located at a major road and rail junction. The city is a military headquarters, containing the central gun-carriage factory, an ordnance factory, and an ammunition depot.

It is known from archaeological evidence that a highly sophisticated urbanized culture—the Indus civilization—dominated the north-western part of the subcontinent from about 2600 to 2000 BCE. From that period on, India functioned as a virtually self-contained political and cultural arena, which gave rise to a distinctive tradition that was associated primarily with Hinduism, the roots of which can largely be traced to the Indus civilization.





# Places to visit in host city



## Dhuandhar Falls

The Dhuandhar Falls are located on Narmada River in Bhedaghat and are 30 meters high. The Narmada River, making its way through the world-famous Marble Rocks, narrows down and then plunges in a waterfall known as Dhuandhaar. The plunge, which creates a bouncing mass of mist, is so powerful that its roar is heard from a far distance.



## Marble Rocks

The Marble Rocks is an area along the Narmada river in central India near the city of Jabalpur; in Bhedaghat of Jabalpur District, in the state of Madhya Pradesh. The river has carved the soft marble, creating a beautiful gorge of about 8 km in length. It is a popular Indian tourist destination.



## Balancing Rocks

Balancing Rocks in Jabalpur, Madhya Pradesh, is a sheer geological marvel in the true sense. Located on the way to the Madan Mahal Fort, which was built by Raja Madan Singh, a Gond ruler, Balancing Rocks is a rocky formation of uneven rocks, which is said to be created by volcanic eruptions thousands of years ago.



## Kachnar City Shiva Temple

The Kachnar City is well known for the tourist attraction and religious destination for the locals and the people from abroad because of the tallest statue of Lord Shiva which was built in the year 2004 and was made available for the public, tourists and the devotees from 15 February 2006. These 12 Lingam has been collected from various shrines of Lord Shiva throughout the country.



## Dumna Nature Reserve

The Dumna Nature Reserve of Jabalpur Municipal Corporation is spread over nearly 1800 acres of forested land on a plateau, about 40 meters above Jabalpur town. It was transferred to the Municipal Committee of Jubbulpore by the provincial government to act as the catchment area for the Khandari lake.



# Places to visit in host city



## Bandhavgarh National Park

Bandhavgarh National Park is a national park of India, located in the Umaria district of Madhya Pradesh. Bandhavgarh, with an area of 105 square kilometres (41 sq mi), was declared a national park in 1968 and then became Tiger Reserve in 1993. The current core area is spread over 716 square kilometres (276 sq mi).



## Bargi Dam

Bargi Dam is one of the first completed dams out of the chain of 30 major dams to be constructed on Narmada River in Madhya Pradesh, India. Two major irrigation projects, named Bargi Diversion Project and Rani Avantibai Lodhi Sagar Project, have been developed by the Bargi Dam administration.



## Kanha National Park

Kanha National Park is nestled in the Maikal range of Satpuras in Madhya Pradesh, the heart of India that forms the central Indian highlands. The national park is being popularized as the Tiger reserve and interestingly is being declared as one of the finest wildlife areas in the world. Spreading across two revenue districts the Mandala and the Kalaghat, Kanha National Park was declared a reserve forest in 1879 and revalued as a wildlife sanctuary in 1933.

## Venue: ITC Welcome, Jabalpur, Madhya Pradesh

Welcomhotel Jabalpur will offer 124 rooms, more than 15,000 sq. ft. of banquet space along with two restaurants, a swimming pool, a spa and a fitness centre. Located at Sagra, the property is just 6 km away from the popular tourist spot Bhedaghat, while also being accessible to the IT Park (1.5 km), Jabalpur Junction Station (11 km) and Jabalpur Airport (24 km).

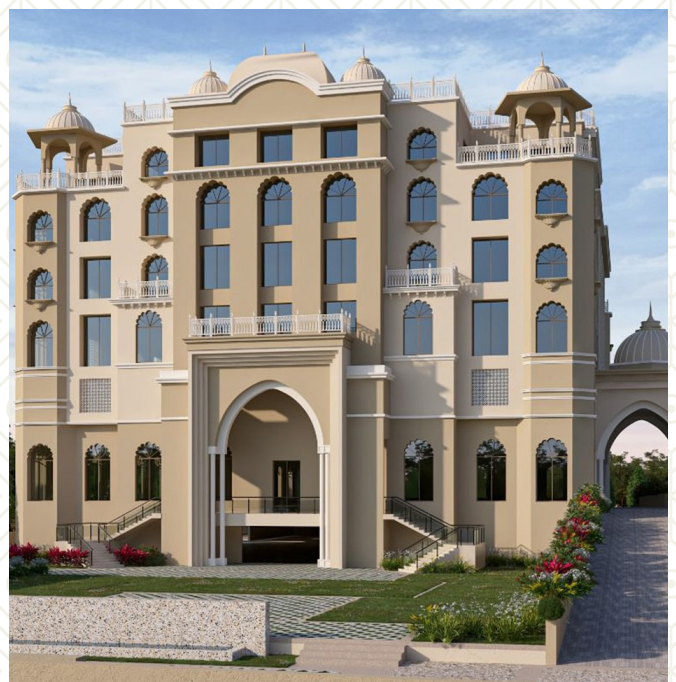



# How to reach Jabalpur



## By Air

Nearest Airport is in Jabalpur called as Dumna Airport which is just 20 KMs away. Jabalpur is well connected from Mumbai, Delhi, Pune, Nagpur, Bhopal and Indore through air route.



## By Rail

Nearest Railway station is Jabalpur Railway Station. It is an important station of West Central Railway. The DRM and General Manager Office is situated at Jabalpur. Jabalpur is well connected from various major cities of the country through Rail route.



## By Road

Jabalpur is well connected through Road network. National Highway-7 passes through Jabalpur.



## Conference Secretariat

### Dr Ashish Sethi

Organizing Chairman

### Dr Mayank Chansoria

Organizing Co-Chairman

### Dr Ravindra Harne

Organizing Secretary

**Handphone:** + 91 98261 66423

**Gmail:** isspcon2025@gmail.com

**Website:** isspcon2025.com

## Professional Conference Organiser

### Meety Events Private Limited

1-8-343, M.N.J Place, IAL Colony, Begumpet,  
Secunderabad – 500 003.

### Mr Thirupathi Atkapuram

Project Director

**Handphone:** + 91 98484 40272

**Email:** thirupathi.atkapuram@meetyevents.com

### Ms Prashanthi Erra

Project Manager

**Handphone:** + 91 7997765680

**Email:** prashanthi.erra@meetyevents.com